

IF AN EMPLOYEE IS INJURED...

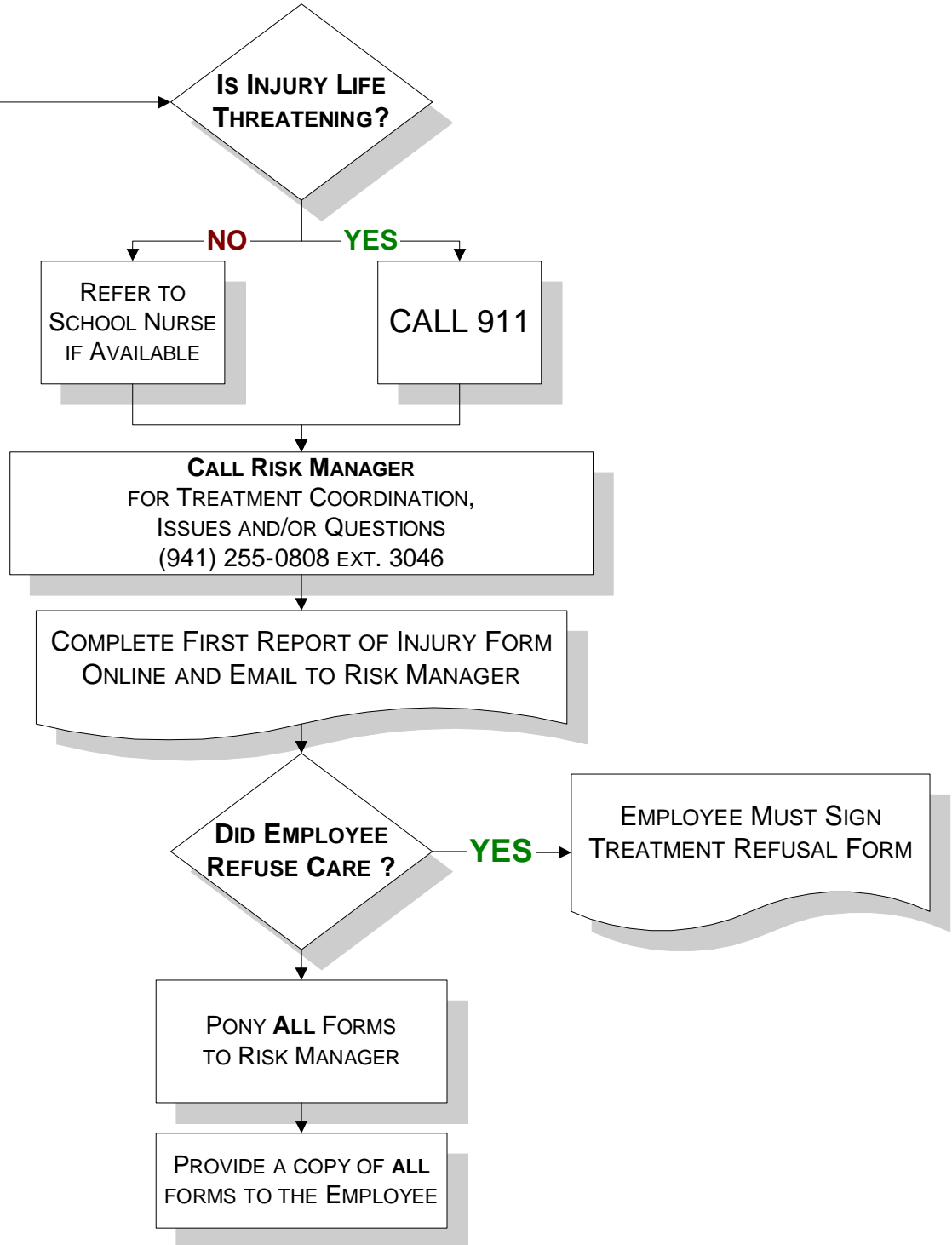

AFTER TREATMENT



Employee is responsible to notify work location and Risk Manager of duty status.
Employee must provide **WRITTEN MEDICAL ORDERS** before returning to duty.

Charlotte County Public Schools Risk Management
Senetra Fitchett, Risk Manager
1445 Education Way · Port Charlotte, FL 33948
Senetra_Fitchett@ccps.k12.fl.us
Phone: 941-255-0808 ext 3046
Fax: 941-255-7565

Revised 03/2006